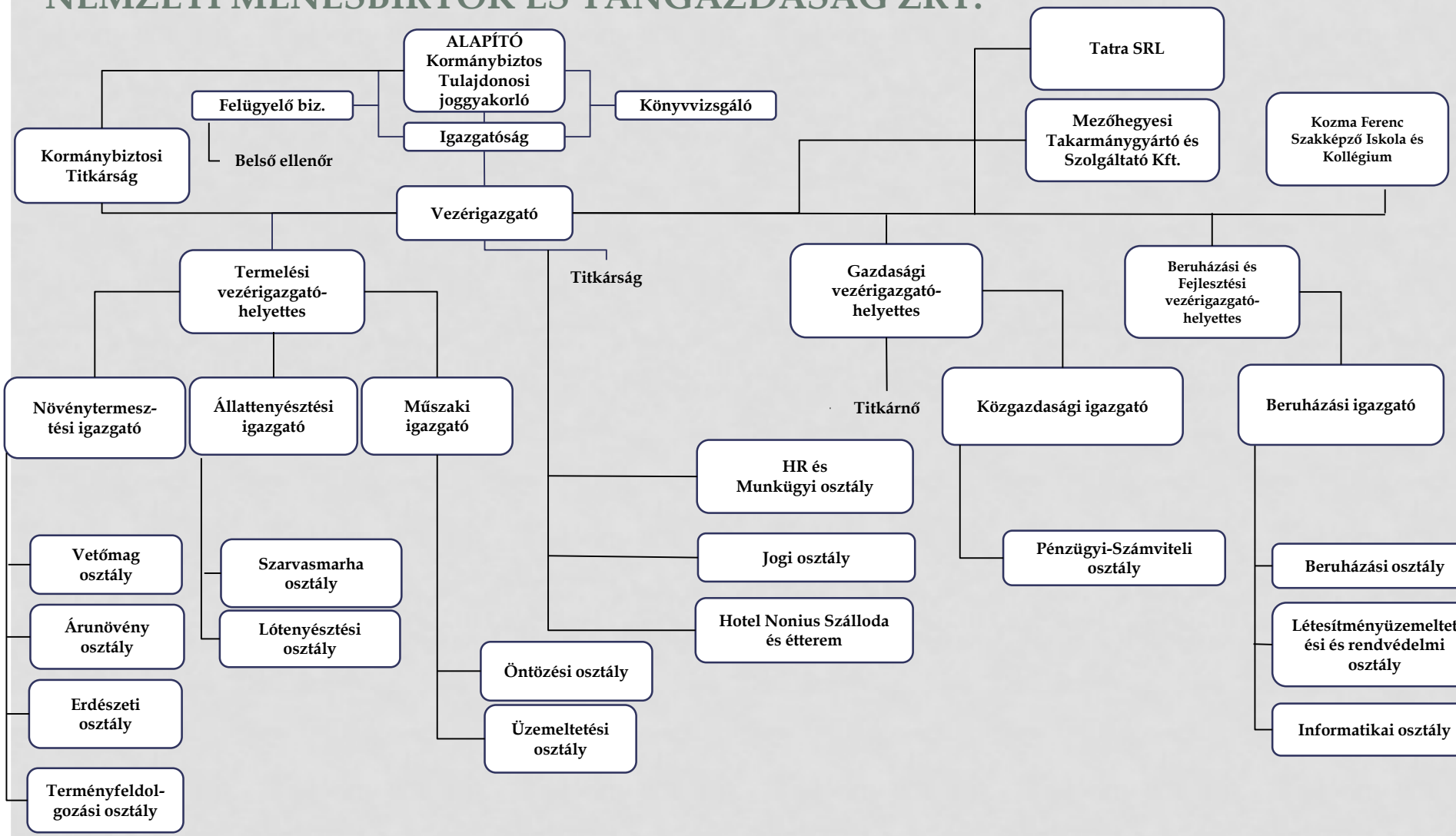NEMZETI MÉNESBIRTOK ÉS TANGAZDASÁG ZRT.